

# ELEVATION CERTIFICATE

OMB No. 1660-0008  
Expires March 31, 2012

Important: Read the instructions on pages 1-9.

**JOB # C 6744 - GARAGE**

## SECTION A - PROPERTY INFORMATION

A1. Building Owner's Name **DAVID & CAROL McCLENAHAN**

A2. Building Street Address (including Apt., Unit, Suite, and/or Bldg. No.) or P.O. Route and Box No.  
**103 47<sup>TH</sup> STREET - DETACHED GARAGE**

City **HOLMES BEACH** State **FL** ZIP Code **34218**

A3. Property Description (Lot and Block Numbers, Tax Parcel Number, Legal Description, etc.)  
**LOT 1, BLOCK 12, JONES SUBDIVISION, PLAT BOOK 1, PAGE 176**

A4. Building Use (e.g., Residential, Non-Residential, Addition, Accessory, etc.) **ACCESSORY**

A5. Latitude/Longitude: Lat. **27°30'06"N** Long. **82°42'52"W**

Horizontal Datum:  NAD 1927  NAD 1983

A6. Attach at least 2 photographs of the building if the Certificate is being used to obtain flood insurance.

A7. Building Diagram Number **1**

A8. For a building with a crawspace or enclosure(s):

- a) Square footage of crawspace or enclosure(s) **N/A** sq ft
- b) No. of permanent flood openings in the crawspace or enclosure(s) within 1.0 foot above adjacent grade **N/A**
- c) Total net area of flood openings in A8.b **N/A** sq in
- d) Engineered flood openings?  Yes  No

A9. For a building with an attached garage:

- a) Square footage of attached garage **N/A** sq ft
- b) No. of permanent flood openings in the attached garage within 1.0 foot above adjacent grade **N/A**
- c) Total net area of flood openings in A9.b **N/A** sq in
- d) Engineered flood openings?  Yes  No

## SECTION B - FLOOD INSURANCE RATE MAP (FIRM) INFORMATION

B1. NFIP Community Name & Community Number  
**CITY OF HOLMES BEACH**

B2. County Name  
**MANATEE**

B3. State  
**FL**

B4. Map/Panel Number  
**125114-0002**

B5. Suffix  
**D**

B6. FIRM Index Date  
**2-01-84**

B7. FIRM Panel Effective/Revised Date  
**2-01-84**

B8. Flood Zone(s)  
**A11**

B9. Base Flood Elevation(s) (Zone AO, use base flood depth)  
**10**

B10. Indicate the source of the Base Flood Elevation (BFE) data or base flood depth entered in Item B9.

- FIS Profile  FIRM  Community Determined  Other (Describe) \_\_\_\_\_

B11. Indicate elevation datum used for BFE in Item B9:  NGVD 1929  NAVD 1988  Other (Describe) \_\_\_\_\_

B12. Is the building located in a Coastal Barrier Resources System (CBRS) area or Otherwise Protected Area (OPA)?  Yes  No  
Designation Date \_\_\_\_\_  CBRS  OPA

## SECTION C - BUILDING ELEVATION INFORMATION (SURVEY REQUIRED)

C1. Building elevations are based on:  Construction Drawings\*  Building Under Construction\*  Finished Construction

\*A new Elevation Certificate will be required when construction of the building is complete.

C2. Elevations - Zones A1-A30, AE, AH, A (with BFE), VE, V1-V30, V (with BFE), AR, AR/A, AR/AE, AR/A1-A30, AR/AH, AR/AO. Complete Items C2.a-h below according to the building diagram specified in Item A7. Use the same datum as the BFE.

Benchmark Utilized **SEE COMMENTS** Vertical Datum **NGVD 1929**

Conversion/Comments **NO CONVERSION**

Check the measurement used.

- a) Top of bottom floor (including basement, crawspace, or enclosure floor) **7.1**  feet  meters (Puerto Rico only)
- b) Top of the next higher floor **N/A**  feet  meters (Puerto Rico only)
- c) Bottom of the lowest horizontal structural member (V Zones only) **N/A**  feet  meters (Puerto Rico only)
- d) Attached garage (top of slab) **N/A**  feet  meters (Puerto Rico only)
- e) Lowest elevation of machinery or equipment servicing the building (Describe type of equipment and location in Comments) **10.7**  feet  meters (Puerto Rico only)
- f) Lowest adjacent (finished) grade next to building (LAG) **6.4**  feet  meters (Puerto Rico only)
- g) Highest adjacent (finished) grade next to building (HAG) **6.7**  feet  meters (Puerto Rico only)
- h) Lowest adjacent grade at lowest elevation of deck or stairs, including structural support **N/A**  feet  meters (Puerto Rico only)

## SECTION D - SURVEYOR, ENGINEER, OR ARCHITECT CERTIFICATION

This certification is to be signed and sealed by a land surveyor, engineer, or architect authorized by law to certify elevation information. I certify that the information on this Certificate represents my best efforts to interpret the data available. I understand that any false statement may be punishable by fine or imprisonment under 18 U.S. Code, Section 1001.

Check here if comments are provided on back of form. Were latitude and longitude in Section A provided by a licensed land surveyor?  Yes  No

Certifier's Name **LEO MILLS, JR.**

License Number **3513**

Title **Professional Surveyor and Mapper**

Company Name **LEO MILLS & ASSOCIATES, INC.**

Address **620 8<sup>TH</sup> AVENUE WEST**

City **PALMETTO**

State **FL**

ZIP Code **34221**

Signature 

Date **10-22-09**

Telephone (941) 722-2460

**PLS 3513**



**10/22/09**

**IMPORTANT: In these spaces, copy the corresponding information from Section A.**

Building Street Address (including Apt., Unit, Suite, and/or Bldg. No.) or P.O. Route and Box No.

103 47TH STREET - DETACHED GARAGE

City HOLMES BEACH State FL ZIP Code 34218



**SECTION D - SURVEYOR, ENGINEER, OR ARCHITECT CERTIFICATION (CONTINUED)**

Copy both sides of this Elevation Certificate for (1) community official, (2) insurance agent/company, and (3) building owner.

Comments SEE ATTACHED COMMENTS PAGE

Signature

Date 10-22-09

Check here if attachments

**SECTION E - BUILDING ELEVATION INFORMATION (SURVEY NOT REQUIRED) FOR ZONE AO AND ZONE A (WITHOUT BFE)**

For Zones AO and A (without BFE), complete Items E1-E5. If the Certificate is intended to support a LOMA or LOMR-F request, complete Sections A, B, and C. For Items E1-E4, use natural grade, if available. Check the measurement used. In Puerto Rico only, enter meters.

E1. Provide elevation information for the following and check the appropriate boxes to show whether the elevation is above or below the highest adjacent grade (HAG) and the lowest adjacent grade (LAG).

a) Top of bottom floor (including basement, crawlspace, or enclosure) is \_\_\_\_\_  feet  meters  above or  below the HAG.

b) Top of bottom floor (including basement, crawlspace, or enclosure) is \_\_\_\_\_  feet  meters  above or  below the LAG.

E2. For Building Diagrams 6-9 with permanent flood openings provided in Section A Items 8 and/or 9 (see pages 8-9 of Instructions), the next higher floor (elevation C2.b in the diagrams) of the building is \_\_\_\_\_  feet  meters  above or  below the HAG.

E3. Attached garage (top of slab) is \_\_\_\_\_  feet  meters  above or  below the HAG.

E4. Top of platform of machinery and/or equipment servicing the building is \_\_\_\_\_  feet  meters  above or  below the HAG.

E5. Zone AO only: If no flood depth number is available, is the top of the bottom floor elevated in accordance with the community's floodplain management ordinance?  Yes  No  Unknown. The local official must certify this information in Section G.

**SECTION F - PROPERTY OWNER (OR OWNER'S REPRESENTATIVE) CERTIFICATION**

The property owner or owner's authorized representative who completes Sections A, B, and E for Zone A (without a FEMA-issued or community-issued BFE) or Zone AO must sign here. The statements in Sections A, B, and E are correct to the best of my knowledge.

Property Owner's or Owner's Authorized Representative's Name

Address City State ZIP Code

Signature Date Telephone

Comments

Check here if attachments

**SECTION G - COMMUNITY INFORMATION (OPTIONAL)**

The local official who is authorized by law or ordinance to administer the community's floodplain management ordinance can complete Sections A, B, C (or E), and G of this Elevation Certificate. Complete the applicable item(s) and sign below. Check the measurement used in Items G8 and G9.

G1.  The information in Section C was taken from other documentation that has been signed and sealed by a licensed surveyor, engineer, or architect who is authorized by law to certify elevation information. (Indicate the source and date of the elevation data in the Comments area below.)

G2.  A community official completed Section E for a building located in Zone A (without a FEMA-issued or community-issued BFE) or Zone AO.

G3.  The following information (Items G4-G9) is provided for community floodplain management purposes.

G4. Permit Number	G5. Date Permit Issued	G6. Date Certificate Of Compliance/Occupancy Issued
-------------------	------------------------	---

G7. This permit has been issued for:  New Construction  Substantial Improvement

G8. Elevation of as-built lowest floor (including basement) of the building: \_\_\_\_\_  feet  meters (PR) Datum \_\_\_\_\_

G9. BFE or (in Zone AO) depth of flooding at the building site: \_\_\_\_\_  feet  meters (PR) Datum \_\_\_\_\_

G10. Community's design flood elevation \_\_\_\_\_  feet  meters (PR) Datum \_\_\_\_\_

Local Official's Name Title

Community Name Telephone

Signature Date

Comments

Check here if attachments



# Leo Mills & Associates

LAND PLANNERS • SURVEYORS • ENGINEERS

620 - 8th AVENUE WEST, PALMETTO, FLORIDA 34221

— TELEPHONE (941) 722-2460

FAX (941) 722-9640

C-6774 McClenahan - detached garage

## **SECTION D - SURVEYOR, ENGINEER, OR ARCHITECT CERTIFICATION (CONTINUED)**

### COMMENTS:

C2: Benchmark used: North rim of manhole in center of 47<sup>th</sup> Avenue near northwest corner of property. Elevation = 6.62 feet NGVD 1929.

Source Benchmark: Department of Natural Resources (DNR) Monument 13-85-A14 located at the southwest corner of Gulf Drive and 53<sup>rd</sup> Avenue in front of Martinique Condominium South - Elevation = 6.10 feet NGVD 1929.

C2(f&g): Existing grades at time of survey 10-22-09.

Leo Mills & Associates, Inc.

Leo Mills, Jr.  
Professional Survey & Mapper  
License Number 3513

10-22-09



# ELEVATION CERTIFICATE

OMB No. 1660-0008  
Expires March 31, 2012

Important: Read the instructions on pages 1-9.

<b>JOB # C6744</b>		<b>SECTION A - PROPERTY INFORMATION</b>	<b>For Insurance Company Use</b>
A1. Building Owner's Name <b>DAVID &amp; CAROL McCLENAHAN</b>			Policy Number
A2. Building Street Address (including Apt., Unit, Suite, and/or Bldg. No.) or P.O. Route and Box No. <b>103 47<sup>TH</sup> STREET</b>			Company NAIC Number
City <b>HOLMES BEACH</b> State <b>FL</b> ZIP Code <b>34218</b>			
A3. Property Description (Lot and Block Numbers, Tax Parcel Number, Legal Description, etc.) <b>LOT 1, BLOCK 12, JONES SUBDIVISION, PLAT BOOK 1, PAGE 176</b>			
A4. Building Use (e.g., Residential, Non-Residential, Addition, Accessory, etc.) <b>RESIDENTIAL</b>			
A5. Latitude/Longitude: Lat. <b>27°30'07"N</b> Long. <b>82°42'52"W</b>		Horizontal Datum: <input type="checkbox"/> NAD 1927 <input checked="" type="checkbox"/> NAD 1983	
A6. Attach at least 2 photographs of the building if the Certificate is being used to obtain flood insurance.			
A7. Building Diagram Number <b>8</b>			
A8. For a building with a crawlspace or enclosure(s):		A9. For a building with an attached garage:	
a) Square footage of crawlspace or enclosure(s)	<b>1,080</b> sq ft	a) Square footage of attached garage	<b>N/A</b> sq ft
b) No. of permanent flood openings in the crawlspace or enclosure(s) within 1.0 foot above adjacent grade	<b>1</b>	b) No. of permanent flood openings in the attached garage within 1.0 foot above adjacent grade	<b>N/A</b>
c) Total net area of flood openings in A8.b	<b>367</b> sq in	c) Total net area of flood openings in A9.b	<b>N/A</b> sq in
d) Engineered flood openings? <input type="checkbox"/> Yes <input checked="" type="checkbox"/> No		d) Engineered flood openings? <input type="checkbox"/> Yes <input checked="" type="checkbox"/> No	

## SECTION B - FLOOD INSURANCE RATE MAP (FIRM) INFORMATION

B1. NFIP Community Name & Community Number <b>CITY OF HOLMES BEACH</b>		B2. County Name <b>MANATEE</b>		B3. State <b>FL</b>	
B4. Map/Panel Number <b>125114-0002</b>	B5. Suffix <b>D</b>	B6. FIRM Index Date <b>2-01-84</b>	B7. FIRM Panel Effective/Revised Date <b>2-01-84</b>	B8. Flood Zone(s) <b>A11</b>	B9. Base Flood Elevation(s) (Zone AO, use base flood depth) <b>10</b>
B10. Indicate the source of the Base Flood Elevation (BFE) data or base flood depth entered in Item B9. <input type="checkbox"/> FIS Profile <input checked="" type="checkbox"/> FIRM <input type="checkbox"/> Community Determined <input type="checkbox"/> Other (Describe) _____					
B11. Indicate elevation datum used for BFE in Item B9: <input checked="" type="checkbox"/> NGVD 1929 <input type="checkbox"/> NAVD 1988 <input type="checkbox"/> Other (Describe) _____					
B12. Is the building located in a Coastal Barrier Resources System (CBRS) area or Otherwise Protected Area (OPA)? <input type="checkbox"/> Yes <input checked="" type="checkbox"/> No Designation Date _____ <input type="checkbox"/> CBRS <input type="checkbox"/> OPA					

## SECTION C - BUILDING ELEVATION INFORMATION (SURVEY REQUIRED)

C1. Building elevations are based on:  Construction Drawings\*  Building Under Construction\*  Finished Construction  
\*A new Elevation Certificate will be required when construction of the building is complete.

C2. Elevations -- Zones A1-A30, AE, AH, A (with BFE), VE, V1-V30, V (with BFE), AR, AR/A, AR/AE, AR/A1-A30, AR/AH, AR/AO. Complete Items C2.a-h below according to the building diagram specified in Item A7. Use the same datum as the BFE.  
Benchmark Utilized SEE COMMENTS Vertical Datum NGVD 1929  
Conversion/Comments NO CONVERSION

Check the measurement used.

a) Top of bottom floor (including basement, crawlspace, or enclosure floor)	<b>7.2</b>	<input checked="" type="checkbox"/> feet <input type="checkbox"/> meters (Puerto Rico only)
b) Top of the next higher floor	<b>9.3</b>	<input checked="" type="checkbox"/> feet <input type="checkbox"/> meters (Puerto Rico only)
c) Bottom of the lowest horizontal structural member (V Zones only)	<b>N/A</b>	<input checked="" type="checkbox"/> feet <input type="checkbox"/> meters (Puerto Rico only)
d) Attached garage (top of slab)	<b>N/A</b>	<input checked="" type="checkbox"/> feet <input type="checkbox"/> meters (Puerto Rico only)
e) Lowest elevation of machinery or equipment servicing the building (Describe type of equipment and location in Comments)	<b>7.0</b>	<input checked="" type="checkbox"/> feet <input type="checkbox"/> meters (Puerto Rico only)
f) Lowest adjacent (finished) grade next to building (LAG)	<b>6.6</b>	<input checked="" type="checkbox"/> feet <input type="checkbox"/> meters (Puerto Rico only)
g) Highest adjacent (finished) grade next to building (HAG)	<b>6.8</b>	<input checked="" type="checkbox"/> feet <input type="checkbox"/> meters (Puerto Rico only)
h) Lowest adjacent grade at lowest elevation of deck or stairs, including structural support	<b>6.7</b>	<input checked="" type="checkbox"/> feet <input type="checkbox"/> meters (Puerto Rico only)

## SECTION D - SURVEYOR, ENGINEER, OR ARCHITECT CERTIFICATION

This certification is to be signed and sealed by a land surveyor, engineer, or architect authorized by law to certify elevation information. I certify that the information on this Certificate represents my best efforts to interpret the data available. I understand that any false statement may be punishable by fine or imprisonment under 18 U.S. Code, Section 1001.

Check here if comments are provided on back of form. Were latitude and longitude in Section A provided by a licensed land surveyor?  Yes  No

Certifier's Name <b>LEO MILLS, JR.</b>		License Number <b>3513</b>	
Title <b>Professional Surveyor and Mapper</b>	Company Name <b>LEO MILLS &amp; ASSOCIATES, INC.</b>		
Address <b>620 8<sup>TH</sup> AVENUE WEST</b>	City <b>PALMETTO</b>	State <b>FL</b>	ZIP Code <b>34221</b>
Signature	Date <b>10-22-09</b>	Telephone <b>(941) 722-2460</b>	

**PLS 3513**

**10/22/09**

**IMPORTANT: In these spaces, copy the corresponding information from Section A.**

Building Street Address (including Apt., Unit, Suite, and/or Bldg. No.) or P.O. Route and Box No.

103 47TH STREET

City HOLMES BEACH State FL ZIP Code 34218

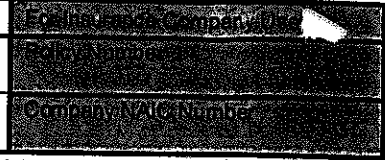

**SECTION D - SURVEYOR, ENGINEER, OR ARCHITECT CERTIFICATION (CONTINUED)**

Copy both sides of this Elevation Certificate for (1) community official, (2) insurance agent/company, and (3) building owner.

Comments SEE ATTACHED COMMENTS PAGE

Signature

Date 10-22-09

Check here if attachments

**SECTION E - BUILDING ELEVATION INFORMATION (SURVEY NOT REQUIRED) FOR ZONE AO AND ZONE A (WITHOUT BFE)**

For Zones AO and A (without BFE), complete Items E1-E5. If the Certificate is intended to support a LOMA or LOMR-F request, complete Sections A, B, and C. For Items E1-E4, use natural grade, if available. Check the measurement used. In Puerto Rico only, enter meters.

- E1. Provide elevation information for the following and check the appropriate boxes to show whether the elevation is above or below the highest adjacent grade (HAG) and the lowest adjacent grade (LAG).
  - a) Top of bottom floor (including basement, crawlspace, or enclosure) is \_\_\_\_\_  feet  meters  above or  below the HAG.
  - b) Top of bottom floor (including basement, crawlspace, or enclosure) is \_\_\_\_\_  feet  meters  above or  below the LAG.
- E2. For Building Diagrams 6-9 with permanent flood openings provided in Section A Items 8 and/or 9 (see pages 8-9 of Instructions), the next higher floor (elevation C2.b in the diagrams) of the building is \_\_\_\_\_  feet  meters  above or  below the HAG.
- E3. Attached garage (top of slab) is \_\_\_\_\_  feet  meters  above or  below the HAG.
- E4. Top of platform of machinery and/or equipment servicing the building is \_\_\_\_\_  feet  meters  above or  below the HAG.
- E5. Zone AO only: If no flood depth number is available, is the top of the bottom floor elevated in accordance with the community's floodplain management ordinance?  Yes  No  Unknown. The local official must certify this information in Section G.

**SECTION F - PROPERTY OWNER (OR OWNER'S REPRESENTATIVE) CERTIFICATION**

The property owner or owner's authorized representative who completes Sections A, B, and E for Zone A (without a FEMA-issued or community-issued BFE) or Zone AO must sign here. The statements in Sections A, B, and E are correct to the best of my knowledge.

Property Owner's or Owner's Authorized Representative's Name

Address \_\_\_\_\_ City \_\_\_\_\_ State \_\_\_\_\_ ZIP Code \_\_\_\_\_

Signature \_\_\_\_\_ Date \_\_\_\_\_ Telephone \_\_\_\_\_

Comments \_\_\_\_\_

Check here if attachments

**SECTION G - COMMUNITY INFORMATION (OPTIONAL)**

The local official who is authorized by law or ordinance to administer the community's floodplain management ordinance can complete Sections A, B, C (or E), and G of this Elevation Certificate. Complete the applicable item(s) and sign below. Check the measurement used in Items G8 and G9.

- G1.  The information in Section C was taken from other documentation that has been signed and sealed by a licensed surveyor, engineer, or architect who is authorized by law to certify elevation information. (Indicate the source and date of the elevation data in the Comments area below.)
- G2.  A community official completed Section E for a building located in Zone A (without a FEMA-issued or community-issued BFE) or Zone AO.
- G3.  The following information (Items G4-G9) is provided for community floodplain management purposes.

G4. Permit Number	G5. Date Permit Issued	G6. Date Certificate Of Compliance/Occupancy issued
-------------------	------------------------	---

- G7. This permit has been issued for:  New Construction  Substantial Improvement
- G8. Elevation of as-built lowest floor (including basement) of the building: \_\_\_\_\_  feet  meters (PR) Datum \_\_\_\_\_
- G9. BFE or (in Zone AO) depth of flooding at the building site: \_\_\_\_\_  feet  meters (PR) Datum \_\_\_\_\_
- G10. Community's design flood elevation \_\_\_\_\_  feet  meters (PR) Datum \_\_\_\_\_

Local Official's Name \_\_\_\_\_ Title \_\_\_\_\_

Community Name \_\_\_\_\_ Telephone \_\_\_\_\_

Signature \_\_\_\_\_ Date \_\_\_\_\_

Comments \_\_\_\_\_

Check here if attachments



# Leo Mills & Associates

LAND PLANNERS • SURVEYORS • ENGINEERS

620 - 8th AVENUE WEST, PALMETTO, FLORIDA 34221

TELEPHONE (941) 722-2460

FAX (941) 722-9640

C-6774 McClenahan - residence

## SECTION D - SURVEYOR, ENGINEER, OR ARCHITECT CERTIFICATION (CONTINUED)

### COMMENTS:

Note: This building was constructed in 1945 according to the Manatee County Property Appraiser's web site.

This building is comprised of 2 sections:

- C2(a): **First section** is a Diagram 1 - slab on grade - Elevation = 7.21 feet NGVD 1929.
- C2(b): **Second section** is a Diagram 8 - elevated with a crawl space area of approximately 1080 square feet - Elevation = 9.32 feet NGVD 1929. This area has 1 opening of 367 square inches.
- C2: Benchmark used: North rim of manhole in center of 47<sup>th</sup> Avenue near northwest corner of property. Elevation = 6.62 feet NGVD 1929.  
Source Benchmark: Department of Natural Resources (DNR) Monument 13-85-A14 located at the southwest corner of Gulf Drive and 53<sup>rd</sup> Avenue in front of Martinique Condominium South - Elevation = 6.10 feet NGVD 1929.
- C2(e): Elevation shown is A/C platform - Elevation = 7.0 feet NGVD 1929.
- C2(f,g&h): Existing grades at time of survey 10-22-09.

Leo Mills & Associates, Inc.

Leo Mills, Jr.  
Professional Survey & Mapper  
License Number 3513

10-22-09

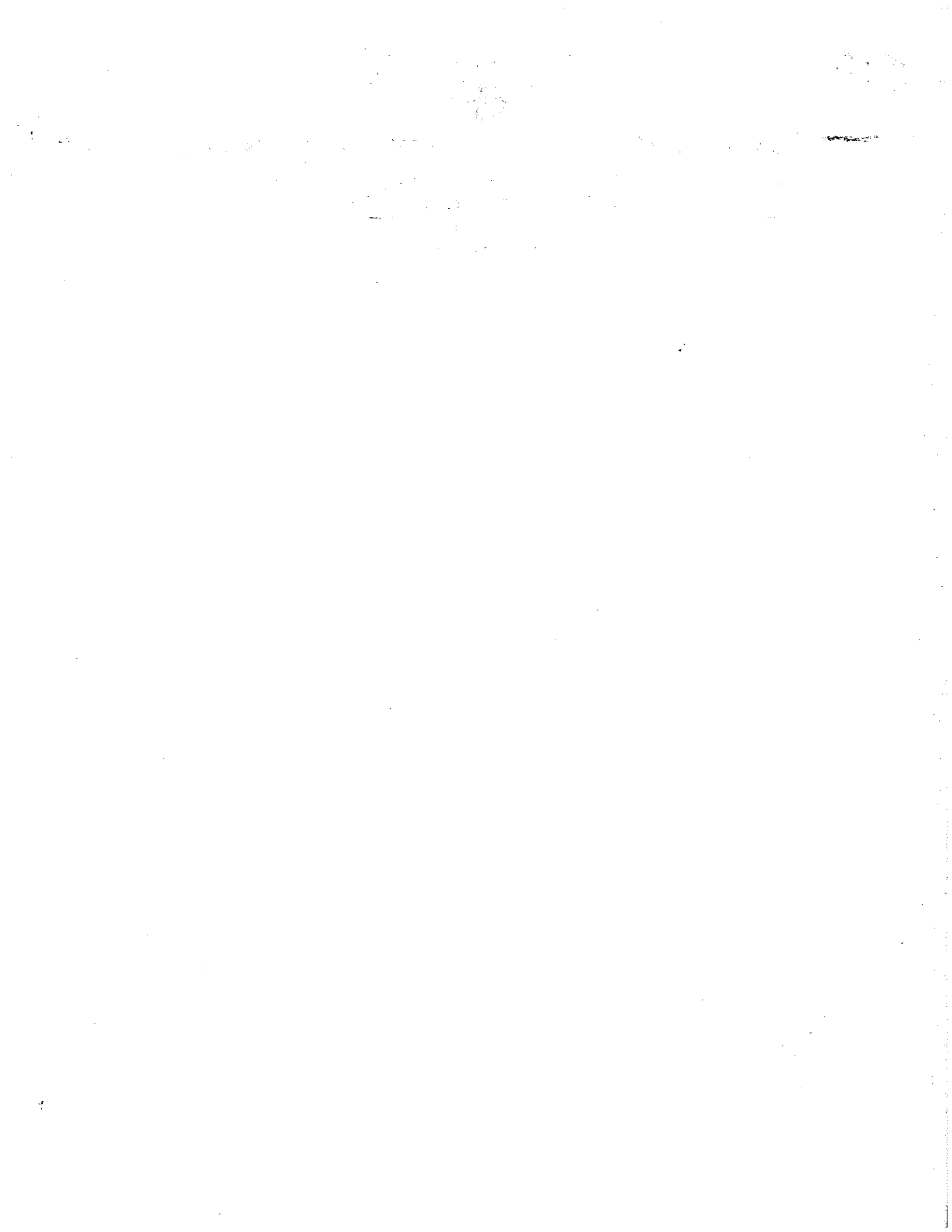



## FOUNDATION LOCATION CERTIFICATION

Mail to:

Bureau of Beaches and Coastal Systems  
Division of Water Resource Management  
Florida Department of Environmental Protection  
3900 Commonwealth Boulevard  
Mail Station 300  
Tallahassee, Florida 32399-3000

Permit Number: ME-966

Permittee Name: David L. and Carol T. McClenahan

This is to certify that all aspects of the foundation location, as constructed, are in accordance with both the plans and the project description approved by the Department of Environmental Protection as part of the permit. The foundation location certification is based upon such surveys as are necessary to determine the actual location specified below:

Distance the seawardmost ~~piling~~ **FOUNDATION CORNER**  
has been placed as measured  
perpendicular to the coastal  
construction control line:

46.9 feet

Note: Any deviations from the approved plans and specifications shall be stated as an exception to this certification. No further vertical construction on the permitted structure is authorized until the Bureau of Beaches and Coastal Systems has notified the permittee, in writing, that this foundation location certification has been approved.

\_\_\_\_\_  
Signature of Applicant

\_\_\_\_\_  
Date

\_\_\_\_\_  
Typed or Printed Name of Applicant

\_\_\_\_\_  
Signature of Surveyor

10/22/09  
Date

Leo Mills, Jr.  
Typed or Printed Name of Surveyor

(Seal)

PLS 3513

State of Florida Registration Number



# FINAL CERTIFICATION



Mail to:

Bureau of Beaches and Coastal Systems  
Division of Water Resource Management  
Florida Department of Environmental Protection  
3900 Commonwealth Boulevard  
Mail Station 300  
Tallahassee, Florida 32399-3000

Permit Number: ME-966

Permittee Name: David L. and Carol T. McClenahan

This is to certify that the work under the permit for construction or other activities seaward of the coastal construction control line pursuant to Section 161.053, Florida Statutes, was inspected by the undersigned and was found to be acceptable and satisfactory in accordance with the approved plans and project description and with all conditions of the permit. All permitted construction or activities have been completed, and no unpermitted construction or activities have occurred. Location and elevations specified by the permit and approved plans have been verified and found to be correct, and topography and vegetation have been either preserved or restored as required by the permit.

**FOR WORK INCLUDING: Construction of a landward garage addition to an existing single-family dwelling and other structures/activities.**

NOTE: Any deviations from the permit and any portions of the permitted work not actually performed shall be noted and described in detail as an exception to this certification.

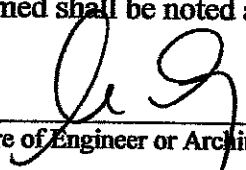
  
Signature of Engineer or Architect

17 November 2009

Date

Charles Sego

Typed or Printed Name of Engineer or Architect

(Seal)

P.E. 59173

State of Florida Registration Number

